

Bucovina

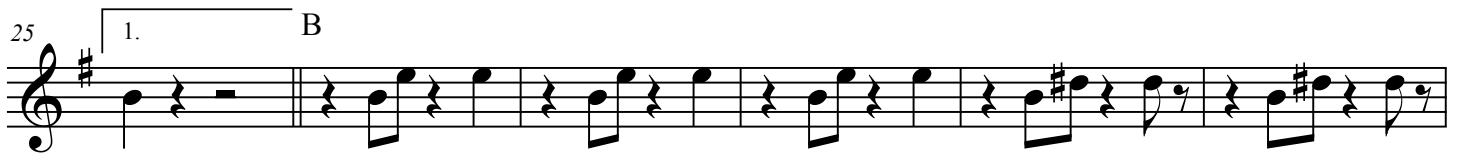
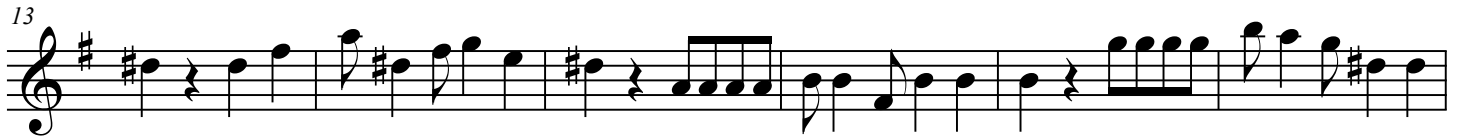
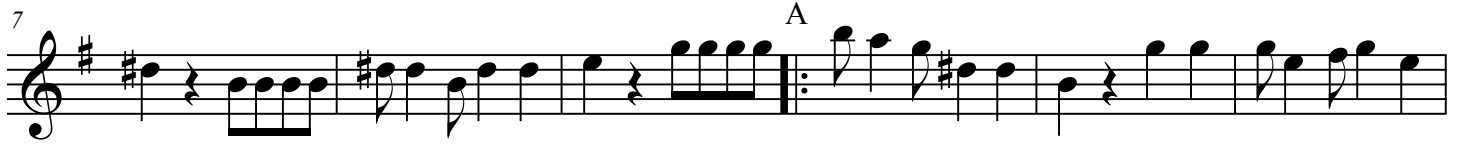

2
55

Bucovina

D

