

Bucovina

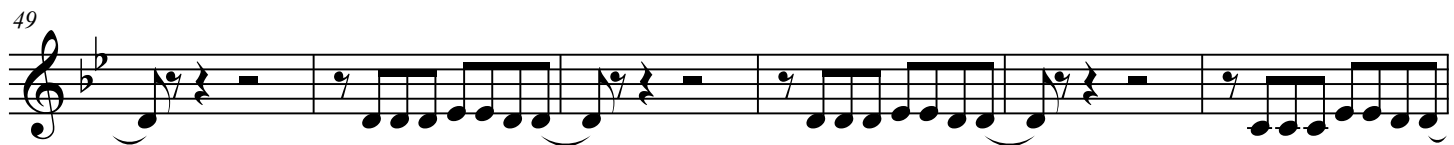
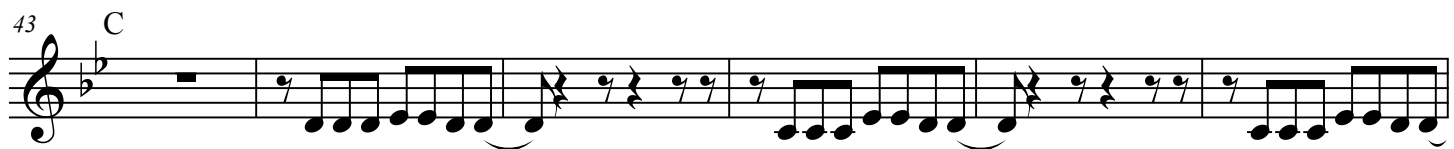
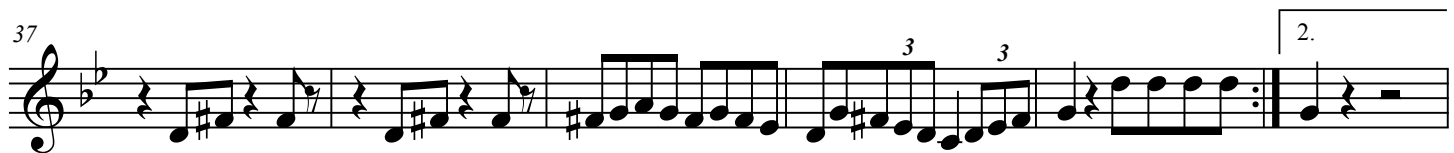

